

FRONT ELEVATION

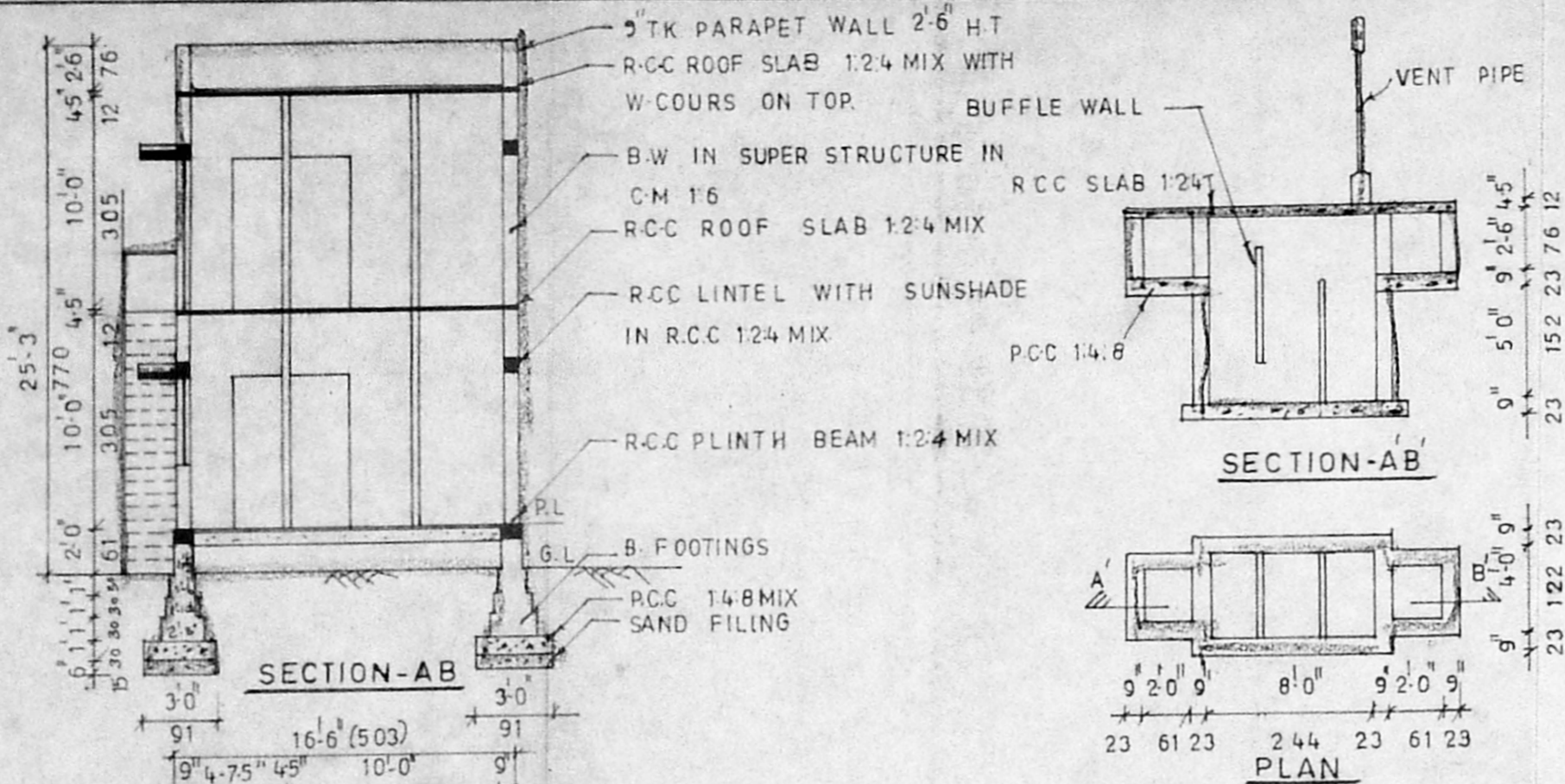

SECTION-AB

SECTION-AB

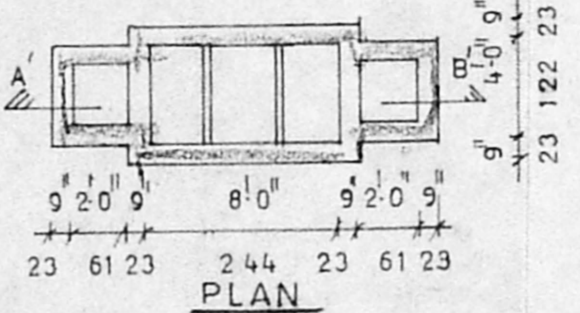

PLAN

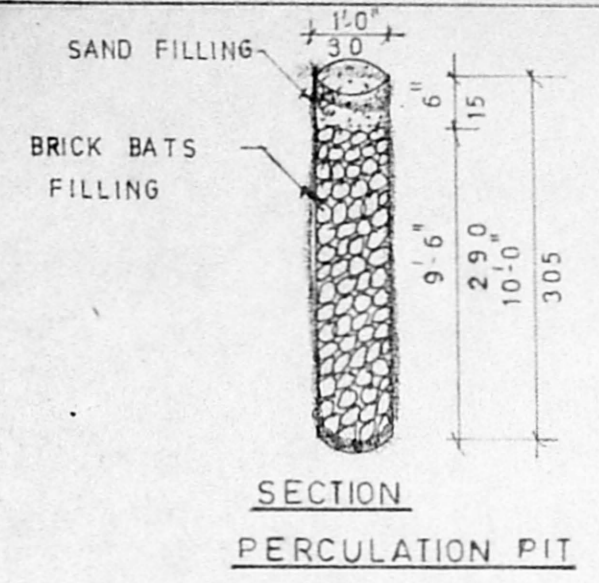

SECTION PERCUSSION PIT

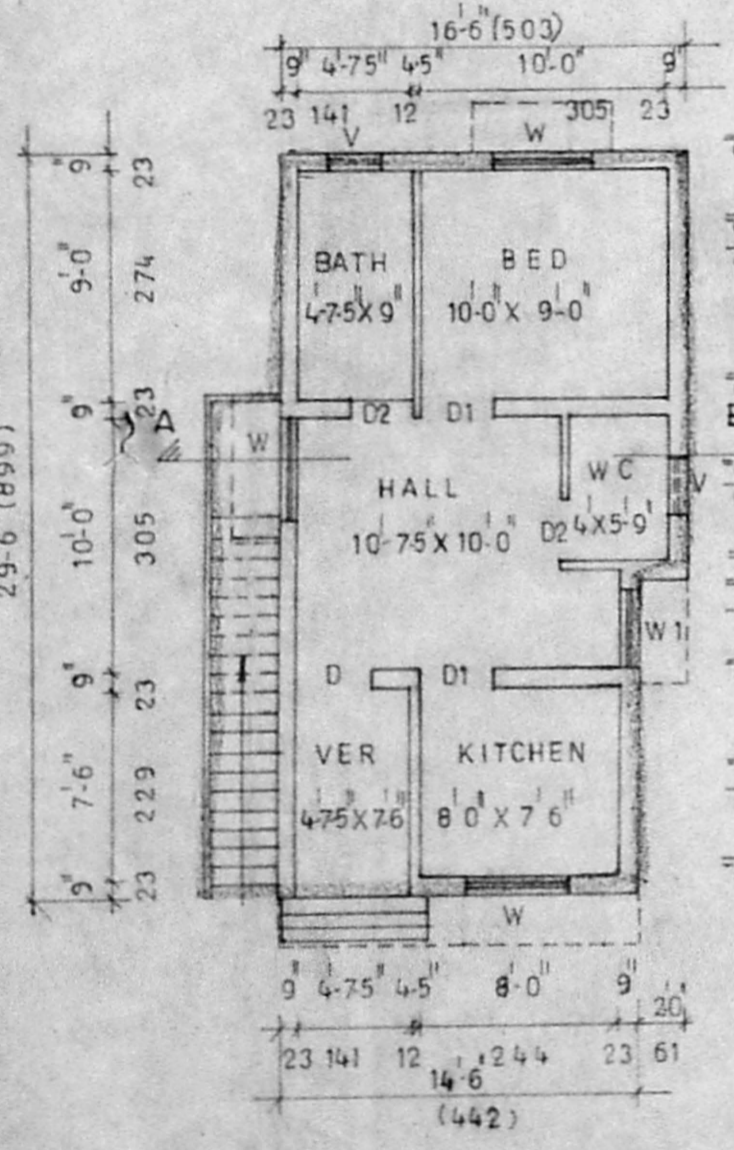

GROUND FLOOR PLAN

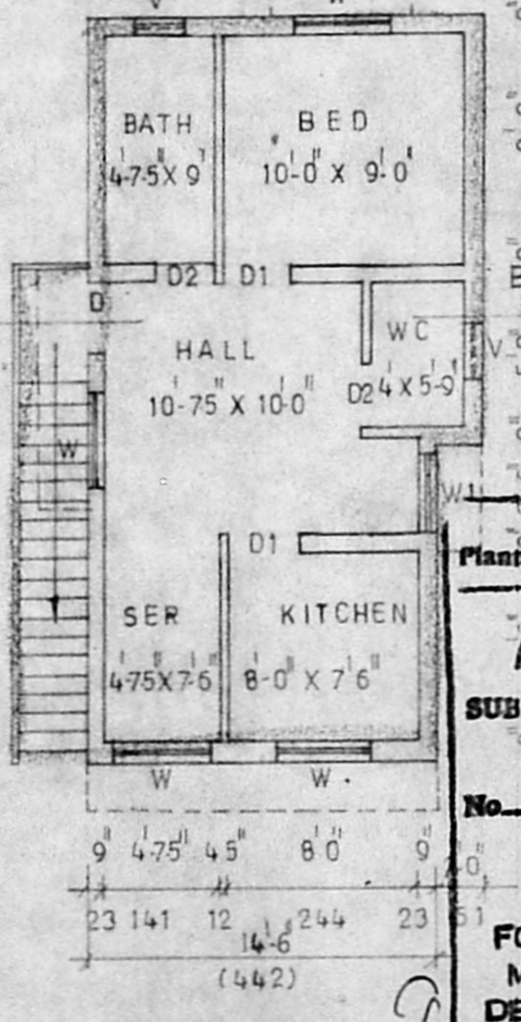

FIRST FLOOR PLAN

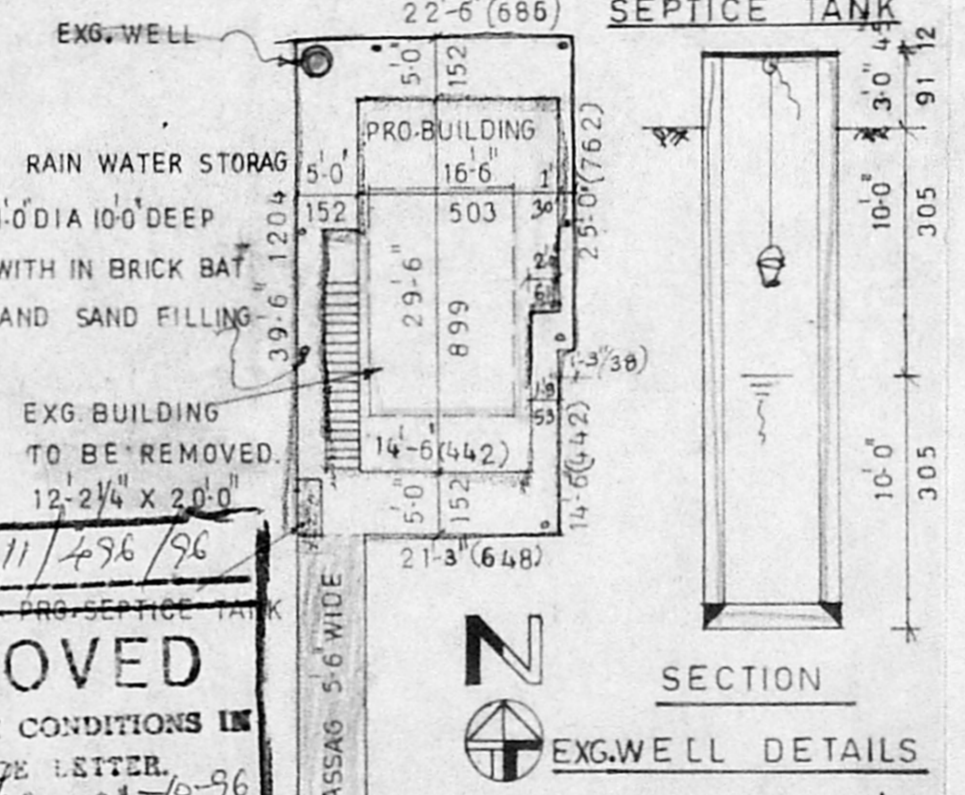

SECTION

EXG.WELL DETAILS

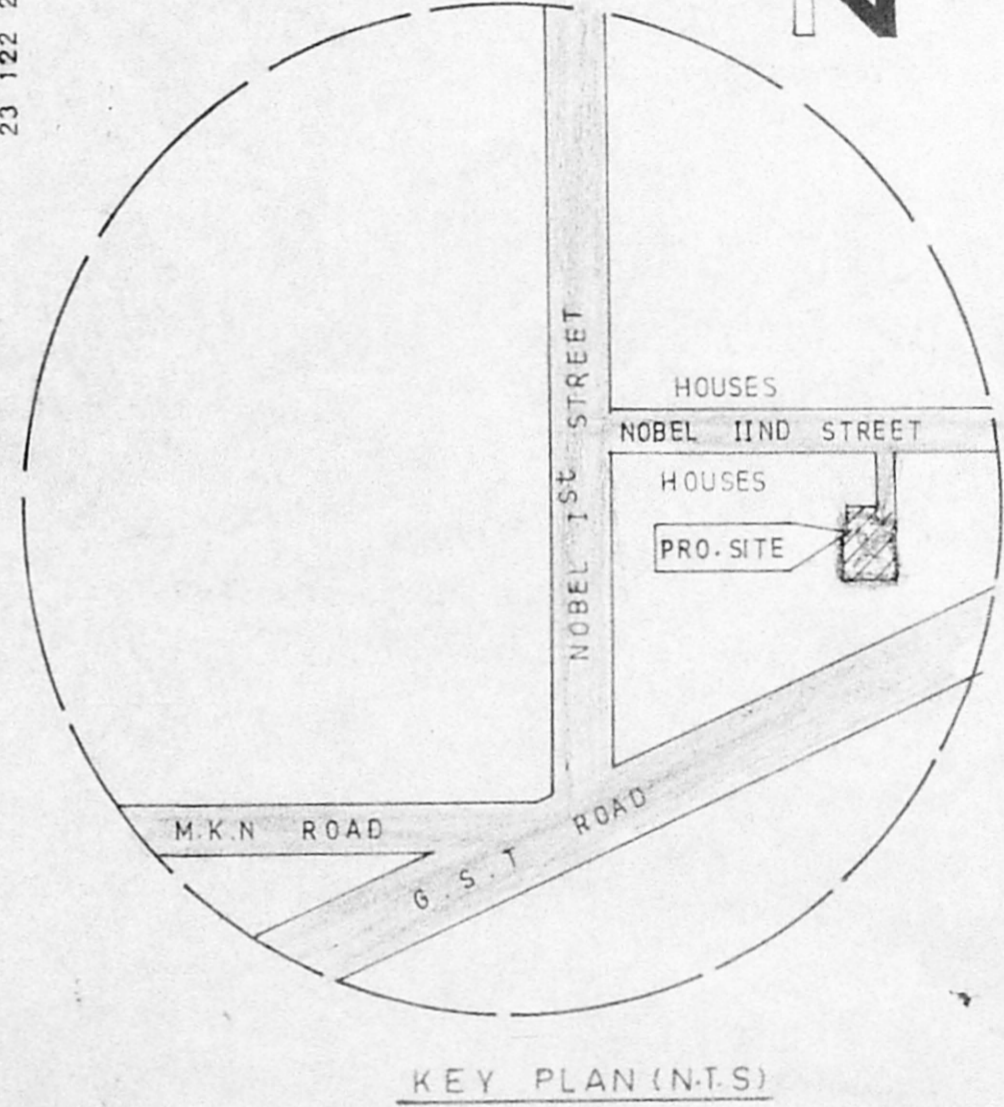

KEY PLAN (N.T.S)

A/23911/496/96  
 Planning Permit No. 109  
**APPROVED**  
 SUBJECT TO THE CONDITIONS IN  
 OF THIS OFFICE LETTER.  
 No. A/2/21274/96 Date 3-10-96  
 FOR MEMBER SECRETARY  
 MADRAS METROPOLITAN  
 DEVELOPMENT AUTHORITY  
 MADRAS - 600 008.

NOBLE SECOND STREET 16'-0" WIDE  
 SITE PLAN (SCALE 1"=16'-0" OR 1:200)

| JOINERY DETAILS |                     |
|-----------------|---------------------|
|                 | FEET CM             |
| D DOOR          | 3-3 X 7-0 100 X 210 |
| D1              | 3-0 X 7-0 91 X 210  |
| D2              | 2-6 X 7-0 76 X 210  |
| W WINDOW        | 4-0 X 4-0 122 X 122 |
| W1              | 3-0 X 4-0 91 X 122  |
| V VENTILATOR    | 2-0 X 2-0 61 X 61   |

| AREA STATEMENT |              |
|----------------|--------------|
|                | SQ.FT SQM    |
| PLOT AREA      | 870-00 80-91 |
| PRO. G.F AREA  | 461-75 42-94 |
| PRO. F.F AREA  | 461-75 42-94 |
| PLOT COVERAGE  | 53%          |
| F.S J          | 1-05         |

| COLOUR INDEX  |  |
|---------------|--|
| PROPOSED      |  |
| SITE BOUNDARY |  |
| ROAD          |  |
| DEMOLITION    |  |

PLAN SHOWING THE PROPOSED RESIDENTIAL BUILDING IN  
 D-NO:14, PLOT NO:A, S.NO:48, AT NOBEL II ND STREET, ALANDUR,  
 PLAVANTHANGAL VILLAGE, SAIDAPET TALUK, CHENGAI M.G.R.  
 DIST. ALANDUR MUNICIPALITY LIMIT. SCALE 1"=8'-0" (OR) 1:100.

K.R.NAGESWARA RAO  
 CONSULTING CIVIL ENGINEER,  
 LICENSED SURVEYOR Reg 12768/84  
 ALANDUR MUNICIPALITY  
 80, MEDAYAKKAM MAIN ROAD, MB - 88  
 LICENSED SURVEYOR

VIGNESHWARA  
 PLANNERS AND DESIGNERS  
 NO:90 MEDAYAKKAM MAIN ROAD,  
 ADAMBAKKAM, MADRAS - 88.

OWNER